



HUNTINGFIELD
8 Thistle Down

4 2 2

Ideal Investment Priced to Please

Put this one on the top of your list... enjoying a good street presentation in a quiet area and boasting 4 bedrooms, 2 bathrooms (including ensuite), 2 separate living areas plus a carport.

The family area of the home extends to large paved outdoor entertaining zone and is accompanied by private established and fully fenced yard with a garden shed. A dining area is adjacent to the kitchen with a view to the yard.

Every bedroom has a built-in robe, the master includes an ensuite. The main bathroom is spacious with bath and stand-alone shower. A separate toilet is next to the laundry which has access to outside.

Located under 15 minutes to Hobart and situated next to Kingston in the popular suburb of Huntingfield. Some updating will add much value to this home also improving rental potential and yield.

Go through the list of features and benefits and see just how well this property compares. The current owner wants to rent back at until April 2019 when their new home will be ready. Please call us to arrange a viewing of this ideal investment priced to please.

Property ID:	19879880
Property Type:	House
Building / Floor Area:	131
Carports:	1
Open Parking:	1

AGENT

Brendan Leung

0439 591 559

brendan.leung@kingston.rh.com.au

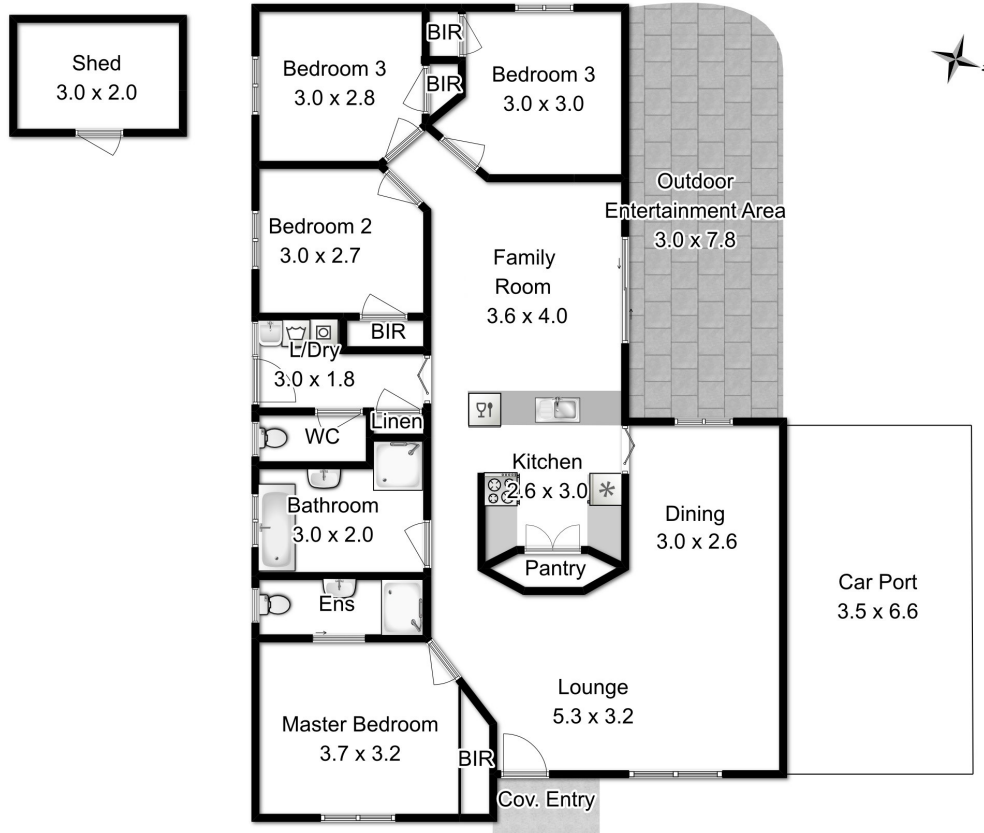

All measurements are internal and approximate.
This plan is a sketch for illustration, not valuation.
Produced by Open2view.com

Approximate house area : 131 sqm