



STUNNING FAMILY HOME !

Raine&Horne



3



2



1

7 Redesdale Street, Mallabula

Sold for \$525,000 (Mar 09, 2020)

Located in a beautiful quiet street of Mallabula is this stunning 2 storey home. The proud owner has been extremely busy over the years completely upgrading the home into what it is today. The home features include 3 large bedrooms, plus large study, or 4th bedroom, beautiful upgraded kitchen with quality appliances and ample cupboard space, 2 large separate living areas, and renovated bathrooms and laundry. Other features inside include renovated stairs, plenty of cupboard storage space, new floor tiles, timber floating boards, new carpet, LED lights, split system air conditioning, while the home has been freshly painted as well. The home has both front and back decks that have been renovated, while the large back deck takes in water views, and of Caswell Reserve Park. The home has a single lock garage with auto door and internal access, while you also have great side access that leads to the spacious back yard "Block Size 691m²", which has a chicken shed, fruit trees while the automatic sprinkler system is helped by the spear point water. The home sits in a great central location and is a nice short walk to the water's edge. A beautiful home with all the hard work done!

Every care has been taken to verify the accuracy of the information contained in this advertising copy but no warranty (either expressed or implied) is given by Raine & Horne or its agent as to the accuracy of the contents. Purchasers should conduct their own investigations into all matters relating to the proposed purchase of the property.

Property ID:	L1147354
Property Type:	House
Garages:	1
Land Area:	691.0 sqm

Greg Delahunty
0423 430 850
greg.delahunty@nbltp.rh.com.au

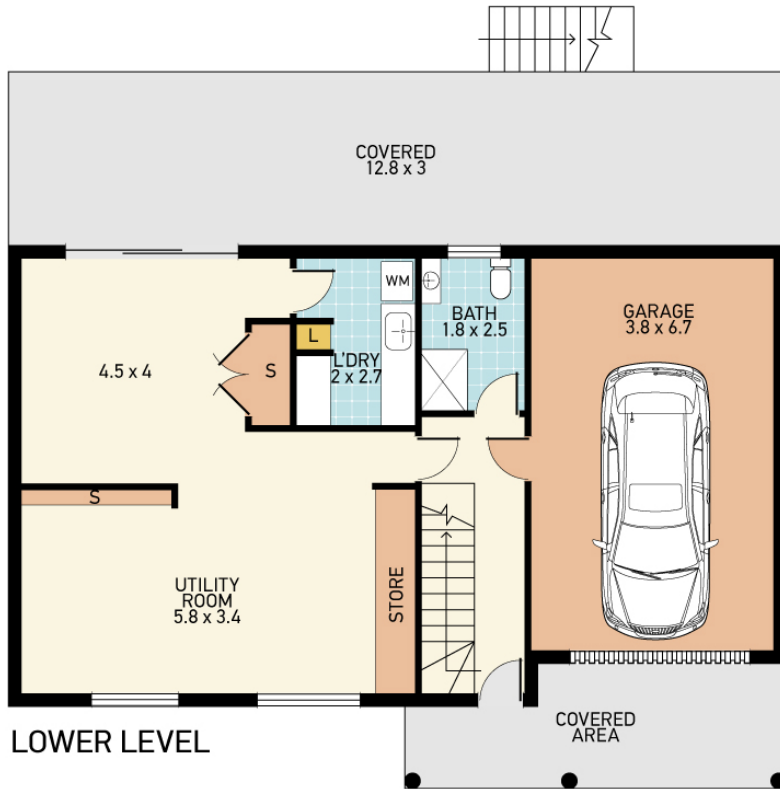

SITE PLAN
(not to scale)

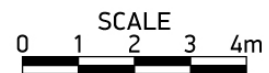
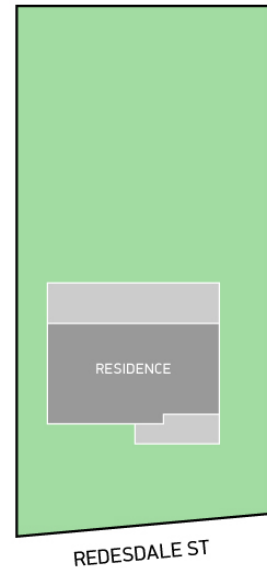

7 REDESDALE ST, MALLABULA



Disclaimer: This information has been provided to us from the vendor and or their conveyancer or solicitor, no guarantee is given in respect of its accuracy. Any person viewing this information should make their own enquiries and only rely on those enquiries.
© 2019 Floor Plan National - All rights Reserved

